

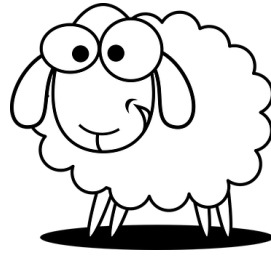

NARROGIN AGRICULTURAL SHOW



Saturday 14th October
EXHIBITOR'S BOOKLET
2023



Celebrating Aviation as our theme

This schedule is for exhibitors intending to exhibit in the show

THANK YOU TO OUR MAJOR SPONSORS



Narrogin Agricultural Society Inc.

2023

President: Keith Guest
Secretary: Loriann Bell
Treasurer: Kerry O'Hara Donnelly

Committee:

Bevan Steele, Alan Birrell, Ian Raworth, Jo Eckersley, Courtney Donnelly, Sherrilee Betteley, Louise Cameron, Tracey Angwin, Carol Camody, Sue Camody, Louise Cameron, M. Lee, Nick Klassen, Vicki Chadwick

Life Members:

(The following, as far as can be ascertained, comprise a full list of those honoured with Life Membership by this Society - * denotes deceased)

Mr G.F. Parson, J.P.*	Mr & Mrs T.N. Hogg*	Mrs C.W. Honner*
Mrs G.F. Parsons*	Mr M.F. Bradford*	Mrs T. Trefort*
Mr W.F. Wiese, J.P.*	Mr E.M. Rintoul*	Mr & Mrs J.E. Trefort*
Mrs W.F. Wiese*	Mr & Mrs A.A. Hardie*	Mr & Mrs A.V. Dawson*
Mr F. Holmes*	Mr C.D. Mitchell*	Mr* & Mrs B.R. Sieber
Mr H. Lee*	Mr & Mrs H.A. Trefort*	Mrs M. Porter*
Mr M.L. Read*	Mr R. Pethybridge*	Mrs M. Barnes
Mr T.P. O'Connor, J.P.*	Mr & Mrs* W.A. Kemp	Mrs V. Whitehorn*
Mr R.V. Uren*	Mr & Mrs A.C. Rintoul*	Mr & Mrs V.E. White*
Mr J. Barron, J.P.*	Mrs C. Hall*	Mr K. Ashworth
Mr W.A. Bedwell*	Mrs M.A. McDougall*	Mr P. Sieber*
Mr H. Brockman*	Mr & Mrs W.J. Wade*	Mr & Mrs P.D. Moore*
Mr J.E. Clayton, J.P.*	Mr & Mrs* J.F. Ashworth	Mrs M. Rhodes*
Mr T. Hardie*	Mr & Mrs F.T. Ashworth*	Mr & Mrs G.M. Saunders
Mr R. Wiese*	Mr R.M. Shepherd*	Mrs V. Chadwick
Mr T.E. Ball*	Mrs M. Forrest*	Mrs F. Shales
Mr W. Corrigan*	Mr & Mrs R.J. Spouse*	
Mr & Mrs D. Bradford	Mr C.W. Honner, J.P.*	

PLEASE NOTE FOR 2023

**ENTRY FEES FOR EXHIBITION HALL—CAKE DECORATING,
PHOTOGRAPHY and ART
OUTSIDE VENUES: SHEEP and WOOL EXHIBITS.**

**ALL OTHER ENTRIES WILL BE FREE ENTRY
CERTIFICATES WILL BE AWARDED TO FIRST & SECOND PRIZE
WINNERS**

OVERALL POINTS AWARD WINNERS, WILL RECEIVE VOUCHERS

Narrogin Agricultural Society

Office Address

John Higgins Community Complex, 50 Clayton Road, Narrogin

SHOW OFFICE OPENING HOURS

8.30am to 4.00pm

Friday 6th October : Hours 8.30am—4.00pm
Saturday 7th October : Hours 9.30am—1.00pm
Monday 9th October : Hours 8.30am—4.00pm
Tuesday 10th October : Hours 8.30am—4.00pm
Wednesday 11th October : Hours 8.30am—4.00pm

EFTPOS AVAILABLE

**SHOW OFFICE WILL BE RELOCATED TO THE
NARROGIN LEISURE CENTRE CONTROL ROOM**
Inside the Court Centre on

Thursday 12th October 9.00am—12.00pm

(Floriculture, Fruit & Vegetables Entries Only)

Friday 13th October 8.00am – 4pm

Exhibits to be brought into Hall from 8.00am to 10.45am only

Saturday 14th October (Show Day) 9.00am - 5.30pm

Please note: Gate entries May Street & Alby Park

Eftpos & ticketing only

YMCA entry—Eftpos & Cash only

Tickets will be available on our website

Postal Address: PO Box 357 Narrogin WA 6312

Secretary mobile: 0488 068 847

Email Association Secretary: nassecretary16@gmail.com

Web Address: www.narroginagsociety.com.au



INDEX

SECTION NAME	SECTION	PAGE No
Exhibition Hall Rules & Regulations		13 - 14
Entry Forms		36—38
Open Garden Flyer		12
Art.....	A.....	15—16
Baking	B.....	26
Cake Decorating	CD.....	24
Craftwork.....	CW.....	20
CWA Handicraft	CWA.....	21
Floriculture & Junior Floriculture.....	FL.....	29 - 31
Fruit & Vegetables/Herbs & Junior	FV.....	28
Junior Baking	JB.....	24
Junior Craft Work	CJ.....	17—18
Lego	CL.....	19
People with Disability.....	PD.....	22—23
Photography & Junior Photography	PH.....	32 - 34
Preserves	P.....	27
Poultry Display		11
Sheep	S.....	6 - 9
Wool	W.....	10

GENERAL INFORMATION

RULES, REGULATIONS AND BY-LAWS GOVERNING THIS SHOW

Subject to any alterations, additions or variations which the Committee may deem advisable, the Annual Show will be conducted under the Rules & Regulations and By-Laws governing the Royal Agricultural Society.

ENTRY FORMS

- Located at the end of booklet.
- Additional Entry Forms are available from our website www.narroginagsociety.com.au or email nassecretary16@gmail.com

SCALE OF POINTS

Where applicable the following Scale of Points will be used to determine section overall points winners and trophies in Sheep & Wool sections.

First Prize5 points

Second Prize3 points

Disclaimer - All details are correct at time of printing. Some details may change due to unforeseen circumstances. For up to date information check our web page – www.narroginagsociety.com.au

SECTION S - SHEEP

Chief Steward:

Ann Rintoul

Ph: 0407 851 031

Entry Fee \$4

Junior Handlers Competition 18 years & Under – nominate on the day.

**Showground PIC Number – WASG0112
Address of Showgrounds: 50 Clayton Road NARROGIN**

Exhibits must be penned not later than 8:30 am on Saturday, and judging will commence at 9:00 am sharp.

Waybill to be handed to Steward on arrival.

DISPLAY PENS: Pens will be available for any breeds of sheep at \$2.00 per head.

Please supply your own hay.

- **No residency limit for entries.**
- Points will be allocated to class size.
- Group Classes to be taken from exhibits.
- Any exhibit that, in the opinion of the Judges, does not comply with the conditions shall be disqualified. The Judge's decision in the matter is final. Shorn classes to be regulation shorn, unless otherwise stated.
- All Merino Sheep to be shown in full wool, unless otherwise stated. Number of days' growth of wool must be shown on entry form and also on tags provided by the Society, which must be attached to the exhibit.
- **Ages of Sheep:** Ages of Sheep must be computed up to the day of judging. Sheep competing in the under 1 ½ year old classes must not show more than two permanent teeth, and Sheep competing in the 1 ½ years and older classes must not show less than four permanent teeth.
- Champion Ribbons will be issued to the Champion Ram and Ewe in every Merino and Prime Lamb Breeds Section, also Champion Ewe in Farmers' Classes. Ribbons will also be issued to the Grand Champion Merino Ram (horned or polled) and Grand Champion Merino Ewe & Supreme Exhibit.



MERINO

Merino - (Horned)

Strong Wool

Class

1. Ram under 20 months, shorn after May 1 (last). Must not show more than 4 permanent teeth
2. Ram, under 20 months shorn after August 15th (last), not showing more than 4 permanent teeth, regulation shorn
3. Ewe, any age shorn after August 15th (last), regulation shorn

Medium Wool

Class

4. Ram, under 20 months, shorn after May 1st (last). not showing more than 4 permanent teeth
5. Ram, under 20 months, shorn after August 15th (last), not showing more than 4 permanent teeth, regulation shorn
6. Ewe, any age shorn after August 15th (last), regulation shorn

Medium/Fine Wool

Class

7. Ram, under 20 months, shorn after May 1st (last), not showing more than 4 permanent teeth
8. Ram, under 20 months, shorn after August 15th (last), not showing more than 4 permanent teeth, regulation shorn
9. Ewe, any age shorn after August 15th (last), regulation shorn

Poll Merino

Strong Wool

Class

10. Ram under 20 months, shorn after May 1st (last), not showing more than 4 permanent teeth
11. Ram under 20 months, shorn after August 15th (last), not showing more than 4 permanent teeth, regulation shorn
12. Ewe, any age shorn after August 15th (last), regulation shorn

Medium Wool

Class

13. Ram under 20 months, shorn after May 1st (last), not showing more than 4 permanent teeth.
14. Ram under 20 months, shorn after August 15th (last) , not showing more than 4 permanent teeth, regulation shorn
15. Ewe, any age shorn after August 15th (last), regulation shorn

MERINO— POLL

Fine Medium / Fine Wool Class

16. Ram under 20 months, shorn after May 1st (last), not showing more than 4 permanent teeth, regulation shorn
17. Ram under 20 months, shorn after May 1st (last), not showing more than 4 permanent teeth, regulation shorn
18. Ewe, any age shorn after August 15th (last), regulation shorn

GROUP CLASSES

Registered Stud Breeders Only

Class

19. Champion Pen of 3 Ewe Lambs, shorn after July 1 last and to be dropped after February 1 last
20. Champion Pen of 3 Ram Lambs, shorn after July 1 last and to be dropped after February 1 last
21. Pair of Rams
22. Pair of Ram (1) & Ewe (1)

FARMERS' CLASSES

Registered Stud Breeders are not eligible to compete. All entries must be unhoused and unrugged

Class

23. Merino Ewe, strong wool, under 1 ½ Years.
24. Merino Ewe, fine or medium wool, 1 ½ year or over.

- Each class must have more than one exhibitor to gain points.
- All ewes over 1½ years must have lamb at foot, or show evidence of having reared a lamb in current season.
- Shorn sheep are not to carry more than 25mm of wool.

PRIME LAMB BREEDS

SUFFORK

Class

25. Ram, 1½ years and over
26. Ram, under 1½ years
27. Ram Lamb, born after March 1, last
28. Ewe, 1½ years and over
29. Ewe, under 1½ years
30. Ewe Lamb, born after March 1, last
31. Group: 1 ram and 2 ewes (taken from exhibits)

ANY OTHER BREEDS - Each breed judged separately

Class

- | | |
|--|---|
| 32. Ram, 1½ years and over | 36. Ewe, under 1½ years |
| 33. Ram, under 1½ years | 37. Ewe Lamb, born after March 1, last |
| 34. Ram Lamb, born after March 1, last | 38. Group: 1 ram and 2 ewes (taken from Exhibits) |
| 35. Ewe, 1½ years and over | |

ALL BREEDS

- | | |
|--|------------------------------------|
| 39. Pair Ram, under 1½ years | Drawn from previous classes |
| 40. Pair Ewes, under 1½ years | Drawn from previous classes |
| 41. All Breeds Group – Winners of each breed: 1 Ram & 2 Ewes | |
| 42. Supreme Lamb – Ram/Ewe Winners from each breed. | |
| 43. Supreme Ram – All Breeds | |

JUNIOR HANDLER'S COMPETITION

44. Supreme Ewe – All Breeds
45. Supreme Sheep of Show
46. Junior Handlers — 18 Years & Under

Nominations for Junior Handler's Competition on the day only

NOTE:

1. To be eligible for points, there must be more than one entry in the class.
2. Maximum 3 entries in classes 1-18 and 23-25. Group classes, 2 entries only.
3. Championships will be determined from each wool type and class in Merino.
4. NVD forms to be handed in on arrival, PIC is noted on Page 6.
5. Supreme Merino/Poll Merino Exhibit will be awarded the Richard Chadwick Memorial, valued at \$500.00.

There will be Blade & Machine Shearing demonstrations throughout the day.



SECTION W - WOOL

Chief Steward:

Ann Rintoul

Ph: 9885 1031

ENTRY FEE: \$4.00

- Exhibits **MUST** be in at the Narrogin Ram Pavilion by 10:30am SHARP on Friday.
- Judging will commence at 11:30am SHARP
- Each exhibitor is restricted to **TWO (2)** entries per class.
- Entry forms to NAS Show Office.
- No late entries accepted after Wednesday, 11th October, 2023

CONDITIONS: All fleeces must be skirted to the standard recognised by AWEX code of practice, unless otherwise stated. Bellies and pieces must not be attached to the exhibit. All exhibits must be from the present season's clip. The number of day's growth must be stated on the entry form and exhibit ticket. The judge has the right to transfer to the proper class, any exhibit which, has been wrongly entered. Lambs' wool must be under 5cm in length.

JUDGING:

Wool exhibits will be judged on the following scale of points:

Character.....	20
Handle	14
Colour or Bloom.....	10
Length	14
Soundness	16
Evenness.....	10
Density	16
Total.....	100

Champion Ribbons will be awarded for:

- Champion Merino Ram Fleece
- Champion Merino Unhoused Fleece
- Champion Merino Ewe or Wether Fleece
- Champion Farmers' Classes Merino Fleece
- Grand Champion Fleece

Winners will be announced at 2.00pm at the Ram Pavilion.

OPEN CLASSES

Class

- | | |
|--|---|
| 1. Strong Wool , Merino, 2 Fleeces | 6. Strong Wool Merino Ram Fleece |
| 2. Medium Wool , Merino, 2 Fleeces | 7. Medium Wool Ram Fleece |
| 3. Fine Wool, Merino 2 Fleeces | 8. Fine Wool Ram Fleece |
| 4. Strong Wool Merino Fleece, Unhoused | 9. Collection of 6 Merino (To comprise 1 Ram, 2 Ewes, 2 Hoggets & 1 Lamb) |
| 5. Medium and Fine Wool Merino Fleece, Unhoused. | 10. Merino Lambs' Wool 2kg |

FARMERS' CLASSES

Class

- | | |
|-------------------------------|--|
| 11. Fine Wool Merino Fleece | 15. Merino Lambs' Wool 2kg |
| 12. Medium Wool Merino Fleece | 16. Medium Wool Merino Fleece Unhoused |
| 13. Strong Wool Merino Fleece | 17. Fine Wool Merino Fleece Unhoused |
| 14. Two (2) Hogget's Fleeces | |



NARROGIN POULTRY SOCIETY

The members in the Narrogin District of the Poultry Society will be showcasing their specific breeds of poultry in the Poultry Shed, located on the western end of the boundary fence of Clayton Road Oval.

Their display will be great and they welcome everyone to come in and check the poultry on display.

Your chance to select the 'People's Choice Award' of the best chook on display.

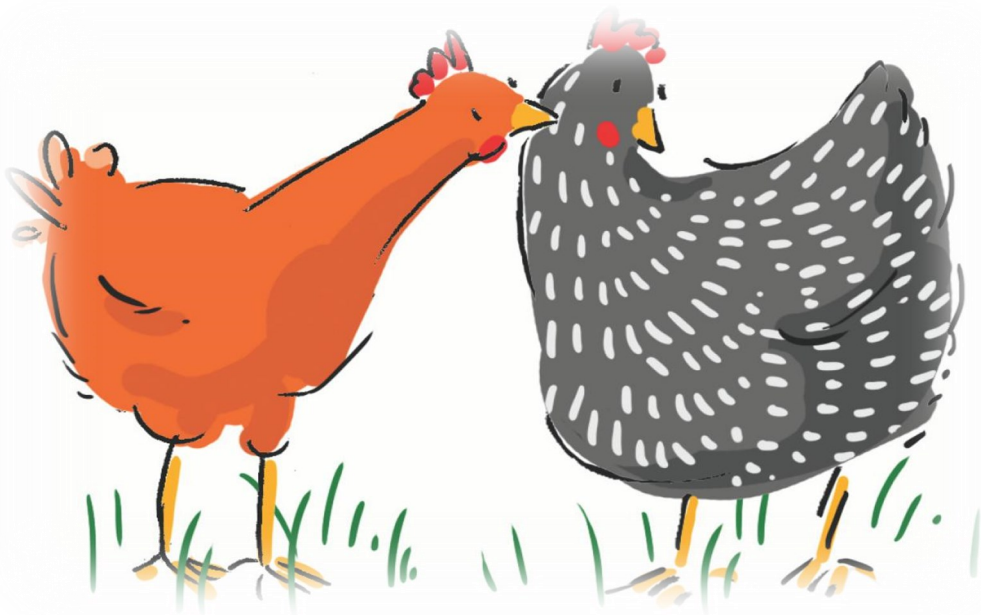



NARROGIN SPRING OPEN GARDENS

SUNDAY 15TH OCTOBER 2022

10.00AM—4.00PM

Charity Fundraising Event

Entry fees PER GARDEN

\$5 per Adult

**FOLLOW OUR EVENT ON
FACEBOOK FOR UPDATES &
LOCATIONS**

EXHIBITION HALL RULES & REGULATIONS

CHIEF STEWARD: Sherrilee Betteley

Free Entry for exhibits other than the following:

Photography: Adults - \$2.00 : Juniors (16 years & Under) - \$1.00

Art: Adults \$10.00 : Juniors (16 years & Under) \$5.00

Cake Decorating: Juniors (15-18 years) \$3.00 Open (18+) \$5.00

ENTRY FORMS MUST BE COMPLETED IN FULL PRIOR TO LODGING

**Entry forms must be lodged no later than 3:00pm – Wednesday, 11th October
Floriculture, Fruit & Vegetables entries no later than 12.00pm - Thursday, 12th October**

THESE ARE THE RULES AND CONDITIONS FOR THE SECTIONS, UNLESS OTHERWISE STATED

- All exhibits, with the society's card attached, other than Photography which can be left at office on nomination, must be at the exhibition hall on Friday 13th October 2023, **between 8:00am and 10.45am when Section Stewards will be in attendance.**
- Judging will commence at 11.30am onwards. Only stewards or their assistants & judges are to remain in the exhibition hall during judging.
- Exhibits to be presented in clean condition.
- Names on exhibits are to be covered on tickets.
- Any article having won a prize at a previous NAS Annual Show is not eligible for entry.
- All articles must be the work of the exhibitor.
- Limit of three (3) entries per exhibitor per class permitted
- No exhibits are to be left/stored at the Office prior to the Show commencing with the exception of photography.
- Exhibits are not to be collected before 4.30pm on Saturday, 14th October.
- No residency limit on entries.

POINTS ALLOCATION:

Where there is a tie in the number of points gained, the winner will be decided on a count back.

The Exhibitor gaining the most number of first places shall be declared the winner.

Where there may only be one or two entries the Judge may decide not to give a first or second if entries are not worthy.

POINTS SYSTEM: 1st Place—5 points
 2nd Place—3 points

**Overall Points section winners for Exhibition Hall will be on display at Section stands
(Collect award vouchers from Show Office—located in the control room at the Leisure Centre)**

Highly Commended may be awarded where there are seven (7) or more entries, or where the Judges may class an exhibit worthy of Commendation in Photography section only.

The Chief Steward, Section Stewards and Judges will resolve any disputes.

Judges and Section Stewards reserve the right to re-enter an entry into a more appropriate section and/or class.

The decision of the Society on all points shall be final and without recourse.

EXHIBITION HALL NOTICE

FREE ENTRY FOR ALL EXHIBITS OTHER THAN ART, PHOTOGRAPHY & CAKE DECORATING

Certificates for First & Second

Overall Points awards per Section will receive Vouchers

ENTRY FEES

Art

Adult \$10.00 Juniors \$5.00

Photography

Adults \$2.00 Juniors \$1.00

Cake Decorating

Juniors \$3.00 Adult \$5.00

AWARD WINNERS

Overall award winners will be displayed in each Section

Vouchers will be available at the Show Office, at the control room inside the Leisure Centre from 12pm Saturday, 14th October.

SECTION A - ART

Adults & Juniors

Art Section will be located in the main Exhibition Hall of the Leisure Centre

Exhibits to be delivered bubble wrapped and clearly labelled to Exhibition Hall Friday, 13th October between 9.00am and 11.00am . Exhibits to be collected Saturday 14th October after 5.00pm in person or with artists prior arrangement .

DO NOT BRING ARTWORK TO OFFICE WHEN SUBMITTING ENTRIES

Conditions:

- All exhibits must be bubble wrapped and clearly marked with Artists name and category on outside of wrap
- Framed or photo frame or blocked canvas
- All art work must be able to be hung
- Any original work not exhibited previously at the Narrogin Agricultural show
- Sole work of artist (Artist's name, contact number & title must be on back of artwork - price if artwork is for sale)
- If artwork is named the name will be covered at time of judging
- The steward/s reserve the right to reject any exhibit and a letter will be sent as explanation
- Criteria for judging will be placed on the show website and judges decision s final

PRIZE VOUCHERS

Class 1 - 6:	\$ 100.00 voucher
Class 7:	\$ 50.00 voucher
Class 8:	\$ 50.00 voucher
Class 9:	\$ 100.00 voucher

ENTRY FEE: ADULTS \$10.00

JUNIORS: \$5.00

Class - Adult

1. Oil, any subject
2. Acrylic, any subject
3. Watercolour/ink , any subject
4. Open, any subject in any format not listed above (Charcoal, Line Drawing, etc.)
5. Mixed Media , Any subject
6. Digital Art ,Any Subject



Class - High School

7. Open, any subject in any format (i.e. Oil, Acrylic, Watercolour, Charcoal, Line Drawing, Mixed media, Digital art)

Class - Primary School

8. Open, any subject in any format (i.e. Oil, Acrylic, Watercolour, Charcoal, Line Drawing)

Class - OPEN

9. Show Theme— art work of any format in the theme of AVIATION open to all ages

People's Choice Award—voucher for winner

SECTION CJ - JUNIOR CRAFT WORK

Free Entry

Certificates for First & Second

Conditions:

- Maximum space allowed is 45 square centimeters.
- All models to be on solid base.
- Lego or other connection type model, mounted on board not to exceed 40cm x 40cm (no kit forms, using your imagination).
- Must be child's own work

5 YEARS AND UNDER

Craft Work - Overall Points Award

Class

1. Hand-made card, e.g. birthday, Christmas
2. Painted or decorated pet rock
3. Favourite collection of six (6); e.g. cars, etc
4. Duplo or Lego model using own imagination, no kit required.
Must not exceed 40cm x 40cm & to be placed on a board.



6 to 9 YEARS

Craft Work - Overall Points Award

Class

5. any article using recycled/waste materials, may be painted
6. Jewellery necklace or bracelet using beads, yarn, etc.
7. Collection of items, six (6) e.g. dinky cars, etc
8. Craftwork any variety ,model or piece self supported max size 40cm x 40cm



10 - 12 YEARS OF AGE

Craft Work - Overall Points Award

Class

9. Any article made from waste/recycled materials
10. Hand made jewellery; e.g. necklace, headband, bangle, etc.
11. Painted flower pot, e.g. terracotta, ceramic, plastic
12. Any article made from textiles e.g. sewing embroidery etc
13. Any article made from yarn e.g. knitting, crochet, macrame



13 - 15 YEARS OF AGE

Craft Work - Overall Points Award

Class

14. Any article made from waste/recycled materials
15. Hand made jewellery; e.g. necklace, headband, bangle, etc.
16. Any article made from wood or metal
17. Any Article made from textiles e.g. sewing, embroidery etc
18. Any article made from yarn e.g. knitting, crochet, macrame



16 - 18 YEARS OF AGE

Craft Work - Overall Points Award

Class

19. Any article made from waste/recycled materials
20. Hand made jewellery; e.g. necklace, headband, bangle, etc.
21. Any article made from wood or metal
22. Any article made from textiles e.g. sewing, embroidery etc
23. Any Article made from Yarn e.g. knitting, crochet, macrame

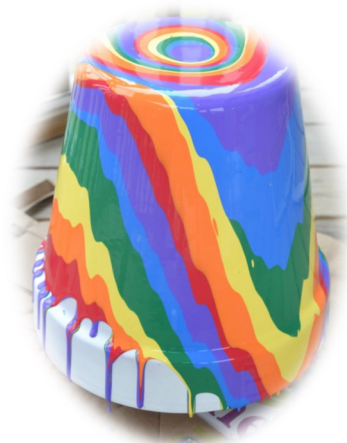

SECTION CL— LEGO

Certificates for First & Second

Conditions

- Maximum space allowed is 40 cm square
- All models must be on a board
- Lego must be own imagination no kit forms
- Must be all own work

6-9 years old

1. Lego Model or interlocking blocks, no kit form Not exceeding 30cm x 30cm & to be placed on a board
2. Lego model theme AVIATION

10—12 years old

3. Lego Model or interlocking blocks, no kit form
Not exceeding 30cm x 30cm & to be placed on a board
4. Lego model theme AVIATION

13—15 years old

5. Lego Model or interlocking blocks, no kit form
Not exceeding 30cm x 30cm & to be placed on a board
6. Lego model theme AVIATION

16—18 years old

7. Lego Model or interlocking blocks, no kit form
Not exceeding 30cm x 30cm & to be placed on a board
8. Lego model theme AVIATION

OPEN

9. Lego Model or interlocking blocks, no kit form
Not exceeding 30cm x 30cm & to be placed on a board
10. Lego model theme AVIATION



SECTION CW CRAFTWORK : INDIVIDUAL DISPLAY

Prizes for First & Second

A showcase of your talent

Instead of individual sections display all that you do in a showcase of your craftwork

Regulations:

- Displays will be judged on points allocated for quality, variety and overall display

Conditions :

- All items must be made within the last 12 months
- Display to be made within 1 metre space allocated utilizing backboard and table area
- Must be all one persons work
- Can include any item of craftwork ,can be a mix of different crafts a showcase of what you do
- Included craftworks—Knitting (hand or machine), crochet , handmade Dolls , toys , bears ,needlework and machining sewing , embroidery , patchwork and quilting , applique ,tapestry ,cross stitch ,pottery , woodwork , metalwork , macrame , mosaic etc it just needs to be made by you
- All names on works to be covered please secure exhibit card to your section

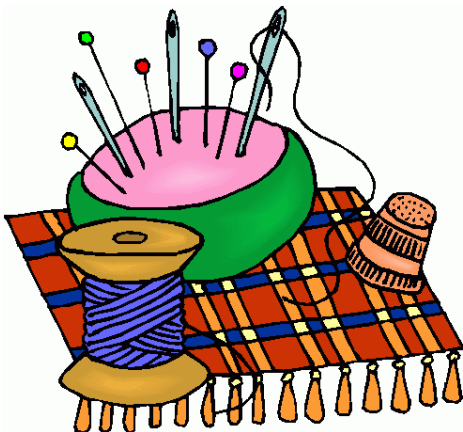

CWA HANDICRAFT DISPLAY ONLY

This class is restricted to branches of the Country Women's Association.

Conditions:

- All items must be made within the past twelve (12) months
- Display must be 1 metre x 1.22 metres (card table size)

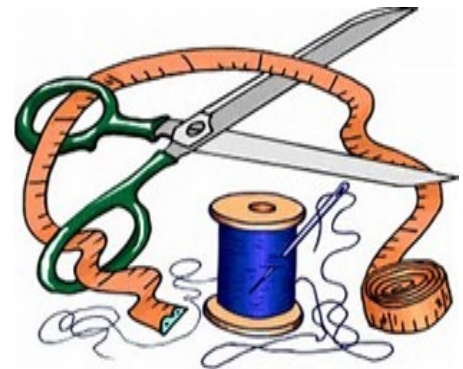
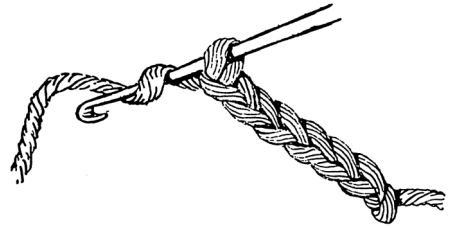

SECTION PD - PEOPLE WITH DISABILITY

Free Entry

Certificates for First & Second

Overall Points Award

Conditions:

- All art work framed or unframed must be ready to hang with fittings & wire.
- Work must be original and completed within the past twelve (12) months and not previously exhibited.
- Exhibit tickets must be secured on the back of any entry
- **LATE** entries will not be accepted after 10.45am

**Please deliver all entries on Friday 13th October between 8.00am – 10.45am
to the Narrogin Leisure Centre—Court 3**

Craft Work Juniors (10-18 Years)

Class

1. Any article made from textiles e.g sewing embroidery etc
2. Any article made from recycled material
3. Painting in any medium, using own imagination, but must not exceed 40cm x 40cm (framed & able to hang)
4. Handmade jewellery, e.g. necklace, bracelet, etc.
5. Article made wood or metal
6. Any other article not listed



Craft Work Open (18+)

Class

7. Any article made from textiles e.g sewing embroidery etc
8. Any article made from recycled material
9. Painting in any medium, using own imagination, but must not exceed 40cm x 40cm (framed & able to hang)
10. Handmade jewellery, e.g. necklace, bracelet, etc.
11. Article made wood or metal
12. Any other article not listed

SECTION PD - Cooking

All entries must be on a paper plate and in a clear plastic bag with exhibit card securely attached without name showing

Cooking Juniors (10-18 years)

Class

13. any type of baking. i.e. Cake, slice, (4 pieces) , scones x 4
14. decorated cupcakes
15. Decorated biscuits

Cooking Open (18+)

16. Any type of Cake
17. Decorated cupcakes
18. Any type of scones x4

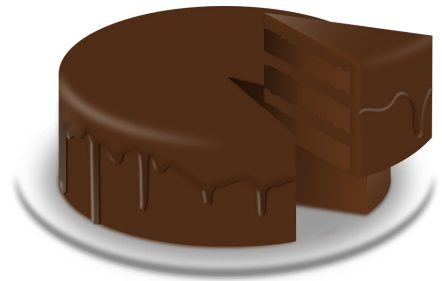

SECTION CD - CAKE DECORATING

Entry Fee Juniors (13-18years) \$3.00 Adult (18+) \$5.00

Overall winners sponsored by Narrogin Agricultural Society Junior \$100 Adult \$200

Conditions:

- Judging will be based solely on decoration and overall presentation, rather than cake quality.
- Exhibits must be presented on a board covered with any material as a matter of choice.
- Boards must be raised on "cleats" and be no larger than 40cm x 40cm.



Class

1. **Juniors** Children's or adult's birthday /Celebration cake.
2. **Adult** Childrens or adult birthday /Celebration cake

SECTION JB - JUNIOR BAKING

**Overall Points Award
Certificates First & Second**

Conditions:

- All exhibits to be covered with a clear plastic bag.
- Cake rack marks **MUST NOT** be in evidence.
- Use icing not mock cream
- All entries to be on a **white** flat, firm base or plate
- Scones should be uniform in size, not exceeding 5-7cm in diameter, and have only a milk glaze

8 YEARS AND UNDER

Class:

1. Milk arrowroot biscuits x 4, to be decorated on top only
2. Cup Cakes decorated x 4, packet mix (Patty cases allowed)
3. Gingerbread Person, 1 to be decorated, presentation only judged

9 - 13 YEARS OF AGE

Class:

4. Decorated Cup Cakes x 4 (Patty cases allowed)
5. Plain Scones x 4
6. Pikelets x 4
7. Muffins x 4, AV packet mix, label included
8. Choc Chip Biscuits x 4



14 - 18 YEARS OF AGE

Class:

9. Decorated Cup Cakes x 4 (Patty cases allowed)
10. Plain Scones x 4
11. Chocolate cake
12. Muffins x 4, AV packet mix, label included
13. Choc Chip Biscuits x 4



SECTION B - BAKING

Overall Points Award Certificates for First & Second

Conditions:

- All exhibits to be covered with a clear plastic bag.
- Cake rack marks **MUST NOT** be in evidence.
- All entries must be cool when judging commences at 11.00am or risk disqualification
- Use icing not mock cream
- All entries to be on a **white** flat, firm base or plate
- Scones should be uniform in size, not exceeding 5-7cm in diameter, and have only a milk glaze
- AV means any variety
- Clear bags available from Office on submission of entries

Class—CAKES

1. Chocolate Cake, not iced
2. Banana Cake, not iced
3. Sponge, plain
4. Rich Fruit Cake
5. Alternate grain/flour Cake any variety

Class—SCONES & MUFFINS

12. Plain scones x 4
13. Savoury scones x 4
14. Pumpkin scones x 4
15. Muffins, alternate grain/flour
16. Muffins, AV x 4

Class—BISCUITS & SLICES

6. Anzac biscuits x 4
7. Biscuits, AV x 4, iced or filled
8. Unbaked slice x 4, named
9. Shortbread x 4
10. Alternate grain/flour Biscuit
11. Alternate grain/flour Slice



SECTION P - PRESERVES

Overall Points Award

Certificates First & Second

Conditions:

- Glass Tumblers NOT to be used
- All jars to be labelled and with date made to be noted
- Fill jars to above the neck of the bottles, not 1cm from the top
- All advertising on jars or lids must be painted over or covered
- Screw on lids to be used only
- No cloth or fancy covers on jars or bottles
- Jars to be no larger than 250grams
- AV means any variety

Class

1. Plum Jam – (1) jar
2. Apricot Jam – (1) jar
3. Fig jam – (1) jar, any flavor
4. Lemon butter – (1) small jar (100grams)
5. Marmalade – (1) jar, AV
6. Bottled fruit – (1) bottle, AV
7. Homemade Tomato Sauce - (1) bottle
8. Relish - (1) jar or bottle, AV
9. Pickles- AV – (1) jar
10. Beetroot Relish - (1) jar
11. Pickled Onions – (1) jar
12. Mint Jelly – (1) jar



SECTION FV - FRUIT & VEGETABLES and HERBS

Overall Points Award

Certificates for First & Second

Conditions:

- All exhibits must be grown by exhibitor
- All root vegetables to be washed and have some tops
- All bunches to be tied
- Vegetables to be placed on a white paper plate in a plastic bag
- Stalk vegetables and herbs must be standing in a clear jar provided by the exhibitor. (Stewards will fill with water when placed on tables)

FRUIT & VEGETABLES

Class

1. Any vegetable in season—grown by self
2. Any fruit in season—grown by self



HERBS

Class

3. Any herbs in season—grown by self

JUNIOR SECTION FRUIT & VEGETABLES

Overall Points Award

Certificates for First & Second

Up to 12 years

Class

4. Any vegetable in season—grown by self
5. Any fruit in season—grown by self
6. Herbs, two (2), named and labelled

13-18 years

7. Any Vegetable in season –grown by self
8. Any fruit in season—grown by self
9. Herbs, two (2) named and labelled



SECTION FL - FLORICULTURE

Entry forms to be in by 12pm Thursday, 12th October 2023 – FLORICULTURE ONLY
No late entries accepted

Conditions:

- All plants and flowers must be grown by exhibitor except informal floral art and children.
- Flowers judged for quality
- Pot Plants must have been grown by exhibitor for the past 6 months
- Exhibitor to use containers of own choice except where otherwise stated
- Specimen Flowers must face Judge, this is important. Must have own stem & foliage
- Distinct means different colour and/or names
- Cut—More than one bloom or floret, buds, with leaves and laterals according to species.
- Vase – Height should be greater than width.
- Oasis or floral foam may be used but must be concealed.

Hints

- ◆ Bleach one teaspoon in bucket of water to keep down bacteria. Does not damage flowers
- ◆ Carry cut flowers to show in water
- ◆ To prevent air bubbles in stems, cut under water
- ◆ Special attention should be paid to conditioning flowers and foliage. They must stand in water for AT LEAST 2 HOURS. Material that is not conditioned in this way will not last for the duration of the Show.

SECTION FLS - SPECIMEN CLASS

All Cuts/Specimens To Be In Separate Jars / Bottles Unless Otherwise Stated.

Overall Points Award

Certificates for First & Second

Class

1. Rose—one specimen
2. Collection of Roses, 4—6
3. Rose, one variety, three stages (bud, perfect & full bloom)
4. Sweet Peas—three stems
5. Iris—Tall Bearded, one stalk
6. Iris—Dutch, one stalk
7. Camellia, one specimen, with foliage, any variety
8. Garden flowers—three, cuts, distinct
9. Orchid, one specimen AV
10. Geranium—double, one head with own leaf
11. True Geranium (common name Cranesbill), single, one head with own leaf
12. Pelargonium, 1 single stem, one leaf
13. Australian Native flower, 1 with foliage, AV



SECTION FLV—VASES

Conditions:

- Exhibitors must supply own bowl or vase (no handles)
- Vase must be of greater height than width
- Bowl – A bowl is a vessel that has a diameter equal or greater than the height. The diameter of the mouth is to be not less than two thirds of the total diameter. Anything less is defined a vase.
- Bowls and vases must be formal – to be viewed all around
- Bowls and vases must have own foliage

Overall Points Award

Certificates for First & Second

Class

1. Vase of Irises, any variety
2. Vase of Roses
3. Vase Australian Native flowers, mixed varieties
4. Vase of flowers, not otherwise specified

SECTION FLP—POT PLANTS

Overall Points Award

Certificates for First & Second

RULES: Pots not to exceed 30am in diameter, measured from inside to inside of container

Class

1. Potted plant, any variety - flowering
2. Potted Geranium
3. Foliage plant with or without flowers
4. Cacti or Succulent
5. Potted assorted succulents (Pot not exceeding 30cm)
6. Potted - three (3) assorted Herbs
7. Potted Cymbidium Orchid
8. Potted Dendrobium Orchid



SECTION FJ — JUNIOR FLORICULTURE

8 YEARS AND UNDER

All pots not to exceed 30cm in diameter

Overall Points Award

Certificates for First & Second

Class

1. Miniature Garden in cup or saucer, no sand to be showing
2. Vase of favourite garden flowers
3. Potted Plant, any variety
4. Potted Succulent, any variety

9 - 12 YEARS OF AGE

All pots not to exceed 30cm in diameter

Overall Points Award

Certificates for First & Second

Class

5. Vase of garden flowers
6. Potted Plant, any variety
7. Potted Cacti, any variety
8. Potted Succulent, any variety



13 - 18 YEARS OF AGE

All pots not to exceed 30cm in diameter

Overall Points Award

Certificates for First & Second

Class

9. Vase of garden flowers
10. Potted Plant, any variety
11. Potted Cacti, any variety
12. Potted Succulent, any variety

SECTION PH - PHOTOGRAPHY

Overall Points Award (Monochrome & Colour) Shire Presidents Award

Entry Fees:
Adults \$2.00 Juniors \$1.00

Section Rules: Amateur Photography only - No Professional Photography

**PHOTOGRAPHY Exhibits (including juniors) must be handed to the Secretary before 3pm on Wednesday, 11th October 2023.
Entries close on this date.**

Number of Entries: Maximum of (2) two entries per class is permitted.

Conditions:

- **All entries must have entrants name, phone number, section (PH) & class to be clearly marked on the back top left hand corner of the photo. Please give photo a title.**
- Previously exhibited work in this competition is not accepted.
- No entry can exceed 50cm x 40cm including mount. Visible photo minimum size is 20cm x 20cm or 15.4cm x 25cm panorama/rectangle.
- **All photos are to be mounted on 'STIFF' BLACK OR WHITE MOUNTING CARD with a 3cm border and photo securely fixed to mount as per entry size. Velcro dots or strips fixed to the back on each corner of the card.**
- Photographs can be printed by a commercial printer or home printer but the exhibit **must conform to size requirements for each class.**
- Competition is open to all amateur photographers (unless specified) and must be the work of the Exhibitor. The definition of amateur for this competition is someone who does not get the majority of their income from photography.
- All eligible entries will be judged unless the judge deems the subject unsuitable.
- Photos to be collected from 4.30pm on Saturday, 14th October.
- All care is taken when photos are handled, however, the stewards accept no responsibility for loss or damage.
- **Please make sure all entries adhere to the above conditions before submitting your entry/entries to the how Office.**

Photography Hints and Tips

Portrait

This is a photographic portrait of a person who is posing for the camera. The subject should be making eye contact with the viewer but this is not a hard and fast rule. The picture should show the subject's 'character and mood', whether it's happy, sad, serious, funny, etc. Lighting is very important and wherever possible natural light should be used. Flash can be used as a fill in if the subject is in shadow but try to avoid direct flash as this produces 'red eye' in the subject, looks unsightly and not suitable in competition. Keep the pose simple and comfortable and avoid

fussy or messy backgrounds. Avoid objects behind that look as if they are growing out of the subject's head. Chopping off part of a person in the photo is also undesirable unless you are using tight framing and only want the subject's head and shoulders in the photo.

Group Study

All of the previous comments apply. The object of this class is to produce a posed portrait of a group of people. Like a family or a wedding group. Again pay attention to background and lighting, don't have your subjects squinting into bright sunlight.

Pet or Animal Portrait

All of the rules that apply to humans apply to pets/animals. The pet/animal should fill as much of the picture frame as possible and again, check out your background for anything that will distract the viewer (and the judge) away from the subject. Try to get down to their level for best results.

Landscape and Study of Water

The object of the exercise is to try to convey to your viewers the things that interested you in the landscape in the first place. Composition is very important in a good landscape or study of water as is lighting. The time of day can turn a good scene into a flat one, early morning or late afternoon is usually the best, avoid midday sun. One of the hardest things to do in a photograph is to portray the slope of a hill since a photograph converts a three dimensional image to a two dimensional one. Have a look at a book on the subject for some ideas or ask a professional photographer.

Remember that the scene that attracted you will have to dominate the picture in order to interest others, so exclude all other distractions. If you are taking a photo of the horizon in a seascape make sure it is level, many good compositions have been penalized for tilted horizons.



MONOCHROME (BLACK AND WHITE)- Maximum Size 8"x12" or 21cm x 29cm
3cm BORDER

Overall Points Award

Class

1. Portrait or Group Study
2. Open, any subject not included above

COLOUR PRINTS - Maximum Size 8" x 12" or 21cm x 29cm
3cm BORDER

Overall Points Award

Class

3. Portrait or Group Study
4. Pet or Animal Portrait
5. Sunrise or Sunset
6. Study of Water
7. Flower/s
8. Night Scene



OPEN SECTION - Maximum Size 8"x12" or 21cmx29cm
3 cm BORDER

Overall Points Award

Class

9. Manipulated Image
10. Augmented Reality

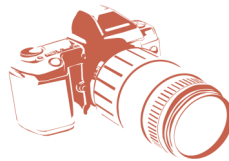

JUNIOR PHOTOGRAPHY - Maximum Size A4 or 8" x 12" (21cm x 29cm)
3cm BORDER

Juniors 9 - 12 YEARS

- Overall Points Award

Class

11. Portrait or Group Study
12. Pet or Animal Portrait
13. Holiday Activity
14. Open, any subject not included above.



Juniors 13 - 18YEARS

- Overall Points Award

Class

15. Portrait or Group Study
16. Animal or Bird Study
17. Group of Animals
18. Flower or Flowers
19. Landscape
20. Study of Water
21. Open, any subject not included above.



NARROGIN AGRICULTURAL SOCIETY (INC)
(AFFILIATED WITH THE ROYAL AGRICULTURAL SOCIETY OF WA)

2023 NARROGIN AGRICULTURAL SHOW

LIVESTOCK & WOOL ENTRY FORM

SATURDAY 14th OCTOBER

Entries open Friday, 6th October and close Wednesday 11th October

- Exhibitors are requested to lodge their entries at the **show office at the John Higgins center** (hours at front of book)
- Entry fees must accompany entries when lodging exhibit/s. A number of entries may be made on this form. Secretary 0488 068 847 or nassecretary16@gmail.com
- **ENTRY FEES: \$4.00—Livestock & Wool (EFTPOS Available)**

**All livestock: PIC Number: WASG0112 - Address: 50 Clayton Road NARROGIN 6312
(Waybills to be handed to Steward on arrival)**

SECTION	CLASS	OFFICE USE	NAME OR DESCRIPTION OF ENTRY	ENTRY FEES
			TOTAL \$	

Name of Exhibitor (BLOCK LETTERS) _____

Address: _____

Phone No: _____ E-mail: _____

Date: _____

I HERBY CERTIFY that the above particulars are correct and I agree to conform to and be bound by the By- laws and Regulations of this Annual Show, and make these entries subject to such By-Laws and regulations and to the Uniforms By-Laws made under the Royal Agricultural Society Act, 1926.

Signature: _____

NARROGIN AGRICULTURAL SOCIETY (INC)
(AFFILIATED WITH THE ROYAL AGRICULTURAL SOCIETY OF WA)

EXHIBITION HALL ENTRY FORM

2023 NARROGIN AGRICULTURAL SHOW SATURDAY 14th OCTOBER

Entries open Friday 6th October and close Wednesday 11th October

- Exhibitors are requested to lodge their entries at the **show office at the John Higgins center** (hours at front of book)
- Entry fees must be paid when submitting entries. A number of entries may be made on this form. Secretary 0488 068 847 or nassecretary16@gmail.com
- 1 entry form per person (can enter different sections on one form)
- All entries are to be handed to the stewards inside the Narrogin Leisure Center Friday 13th October between the hours of 8am and 11am. Judging will commence at 11.30 sharp.
- No late entries will be accepted.

SECTION	CLASS	OFFICE USE	NAME OR DESCRIPTION OF ENTRY	ENTRY FEES
			TOTAL \$	

Name of Exhibitor _____

Address: _____

Phone No: _____ E-mail: _____

I HERBY CERTIFY that the above particulars are correct and I agree to conform to and be bound by the By- laws and Regulations of this Annual Show, and make these entries subject to such By-Laws and regulations and to the Uniforms By-Laws made under the Royal Agricultural Society Act, 1926.

Signature: _____

NARROGIN AGRICULTURAL SOCIETY (INC)
 (AFFILIATED WITH THE ROYAL AGRICULTURAL SOCIETY OF WA)

EXHIBITION HALL ENTRY FORM

2023 NARROGIN AGRICULTURAL SHOW SATURDAY 14th OCTOBER

Entries open Friday 6th October and close Wednesday 11th October

- Exhibitors are requested to lodge their entries at the **show office at the John Higgins center** (hours at front of book)
- Entry fees must be paid when submitting entries. A number of entries may be made on this form. Secretary 0488 068 847 or nassecretary16@gmail.com
- 1 entry form per person (can enter different sections on one form)
- All entries are to be handed to the stewards inside the Narrogin Leisure Center Friday 13th October between the hours of 8am and 11am. Judging will commence at 11.30 sharp.
- No late entries will be accepted.

SECTION	CLASS	OFFICE USE	NAME OR DESCRIPTION OF ENTRY	ENTRY FEES
			TOTAL \$	

Name of Exhibitor _____

Address: _____

Phone No: _____ E-mail: _____

I HERBY CERTIFY that the above particulars are correct and I agree to conform to and be bound by the By- laws and Regulations of this Annual Show, and make these entries subject to such By-Laws and regulations and to the Uniforms By-Laws made under the Royal Agricultural Society Act, 1926.

Signature: _____

ACKNOWLEDGEMENTS

**Narrogin Lions Club
Narrogin Poultry Club
Narrogin Restoration Club
Dryandra Pony Club
Narrogin Agricultural College
N&DNA Rising Stars
Drop Zone Skydivers
Narrogin Army Cadets
Paul Davies**

To our Volunteers, Stewards and Judges

NAS Committee





Great Southern
Waste Disposal
Recycling & Waste Management

**“Working towards Zero waste
with local authorities & the community”**



0429 813 096



lotterywest

supported



Enquiries (08) 9890 0900
89 Earl Street
PO Box 1145
Narrogin WA 6312
www.narrogin.wa.gov.au



Shire of
Narrogin
Love the life